

BORDER BATTLE BOOGIE



MAY

22-23

2021

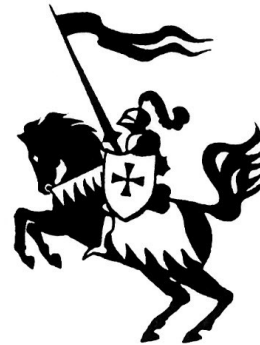

NEW LOCATION THIS YEAR ONLY— HUNTERSVILLE STATE FOREST

23115 Old Bridge Road. Menahga, MN 56464

SATURDAY

75 Mile Endurance *Minimum 5 entries*
50 Mile Endurance
25 Mile Limited Distance
25 Mile Competitive

START TIME*

6:00am
6:30am
7:30am
8:00am

ENTRY FEE**

\$95 Sr.	\$65 Jr.
\$80 Sr.	\$55 Jr.
\$65 Sr.	\$45 Jr.
\$60 Sr.	\$40 Jr.

SUNDAY

25 Mile Limited Distance
25 Mile Competitive
12.5 Mile Novice

START TIME*

7:00am
7:30am
9:00am

ENTRY FEE**

\$65 Sr.	\$45 Jr.
\$60 Sr.	\$40 Jr.
\$35 Sr.	\$35 Jr.

***\$15 Daily AERC fee for non-members competing in Endurance or Limited Distance . NO TIES. HELMETS REQUIRED.*

Due to covid, a minimum of 40 paid entries is required by May 3rd, 2021 .

Registration Information will be posted on www.mndra.com and on [BBB Facebook Event Page](#).

Once the minimum is met, riders may register and pay onsite. Advanced registration is preferred.

Primitive camping at the Huntersville Canoe Outfitters. This is a field that can accommodate large rigs and bad weather.

Prepare to tie your horse or use portable pens. No electricity. Porta-potties and water provided.

No reservations needed; there is plenty of room for everyone. Restaurant within walking distance.

Camping fee \$23/night. Covid Protocols Required— Masks, Social Distancing, No Potluck.

Awards Ceremony will be held Saturday Evening.



FIND US
ONLINE:

[Facebook Event](#)

[Website](#)

RIDE MANAGERS

Deb Moe

debralmoe@gmail.com

715-222-3626

Katie Krueger

katie@resolutefarmsracing.com

715-965-2145

Dana Gasner

dana.gasner@blc.edu

507-240-0600

SANCTIONED BY: AERC ~ UMECRA ~ MNDRA

Veterinarians: Jeske Noordergraaf and Heather Damico

Copy of negative Coggins must be left with ride management. Proof of memberships required.

Dogs must be leashed. For everyone's safety, NO DOGS IN REGISTRATION OR VETTING AREA!

BORDER BATTLE BOOGIE

DIRECTIONS: From the south, east or west, navigate to the town of Huntersville, MN (zipcode 56464) via Huntersville Rd/18/380th. From the north, Hwy 13/25 will get you there. Follow the signs to ridecamp. For those using GPS, navigate using the address listed. Watch for ridecamp signs and TURN SLOWLY onto Old Bridge Rd!! The next turn for ridecamp comes quickly!!

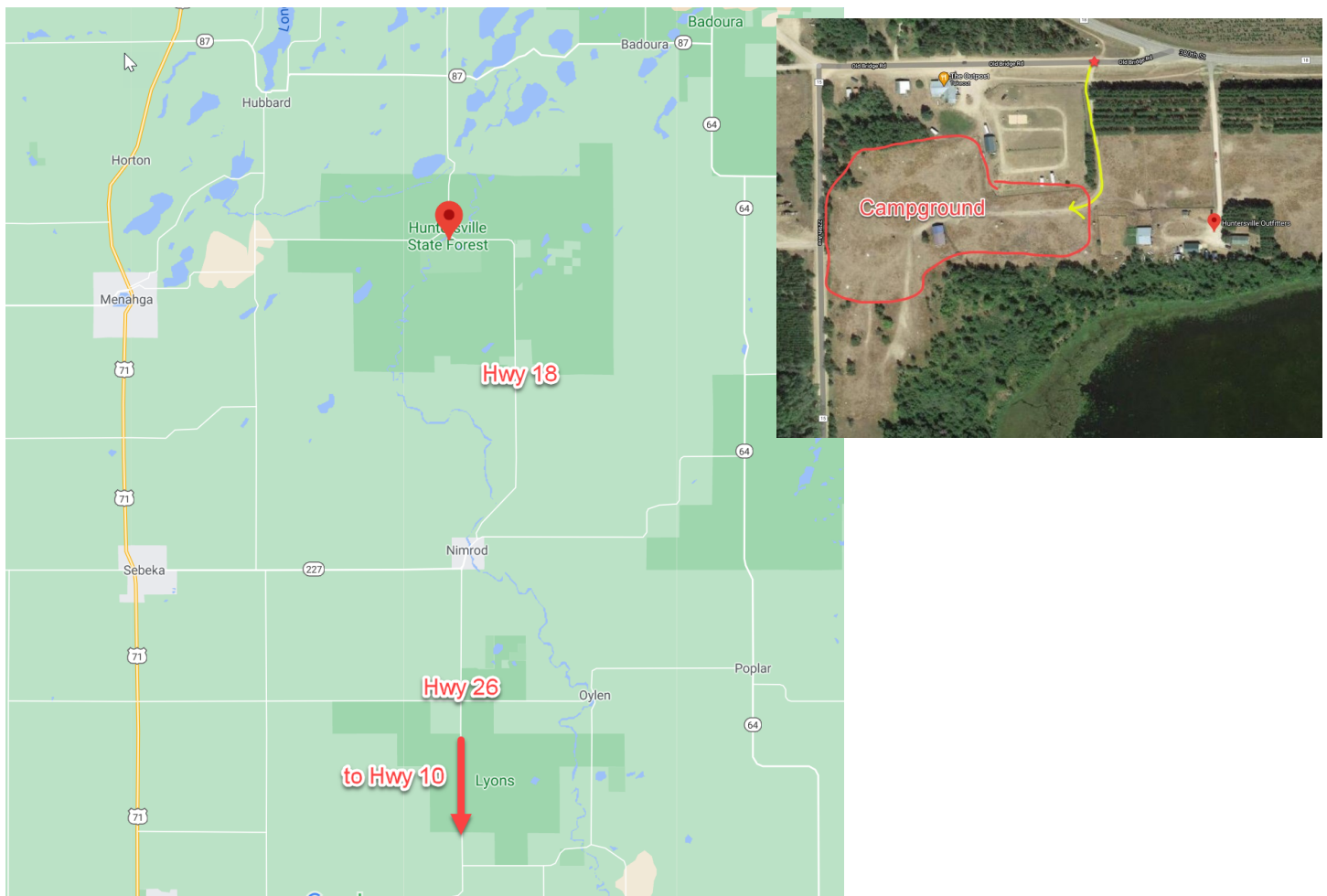

TRAIL DESCRIPTION

Trails have good footing – grass, dirt, some fine gravel. Mostly two-track and single-track trails through the woods, and it's mostly flat terrain. TRAILS ARE BAREFOOT-FRIENDLY! There will be natural water and water tanks along the trail. All vet checks are in camp. This trail can handle a lot of rain, so we ride Rain or Shine!